Copyright 2011 Hill Street Studios

The Ohio Arts Council's Riffe Gallery
presents:

William Sommer: The Modernist Muse in Ohio,

May 5 - July 2, 1994

Woman in Profile, May 30, 1890
Charcoal on paper
19 1/2" x 14 5/8"
Joseph M. Erdelac Collection

Wm. Sommer

The Ohio Arts Council's Riffe Gallery
presents:

William Sommer: The Modernist Muse in Ohio,

May 5 - July 2, 1994

Still Life with Holy Family, 1920-1929
Watercolor on paper
12 1/2" x 19"
Joseph M. Erdelac Collection

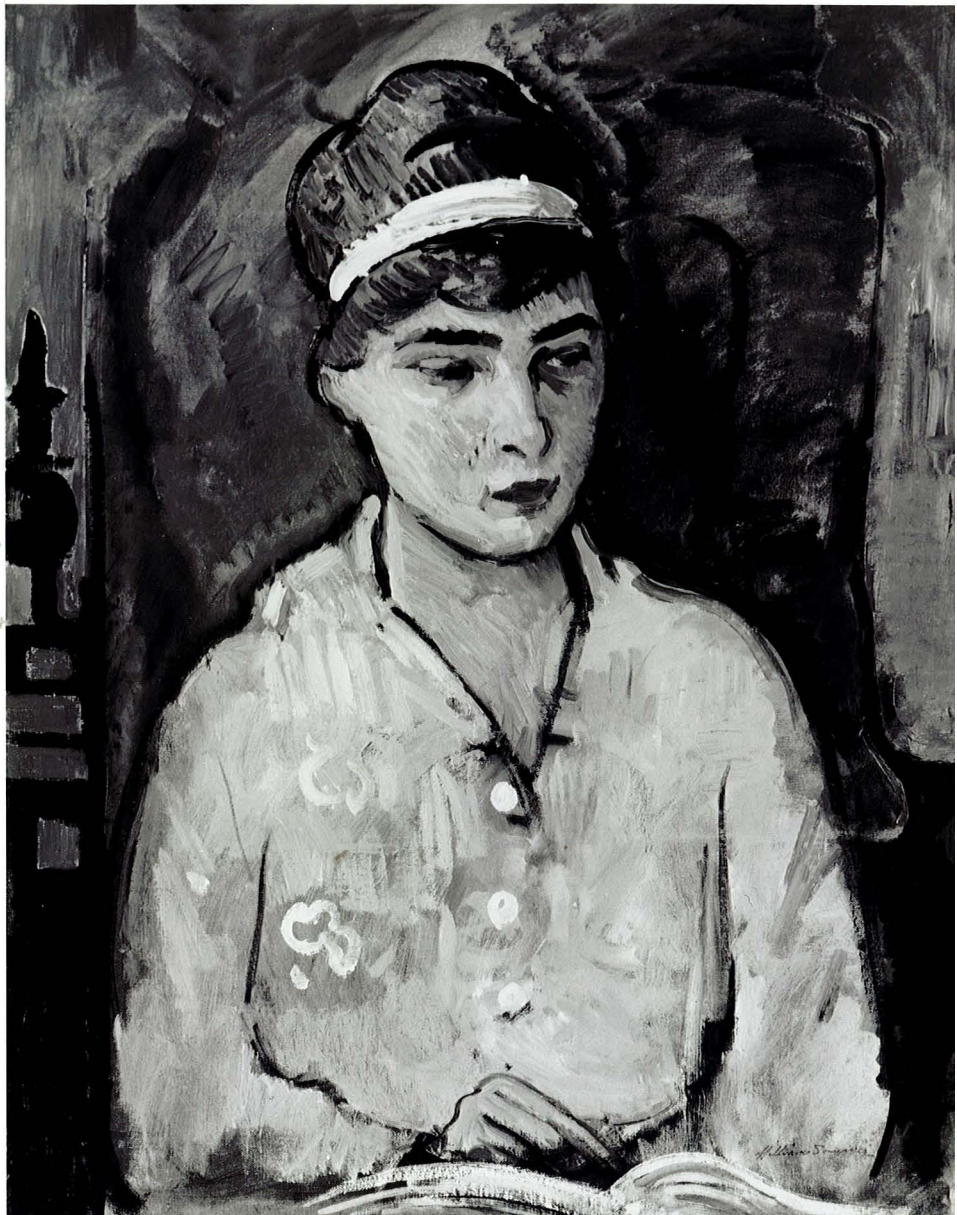

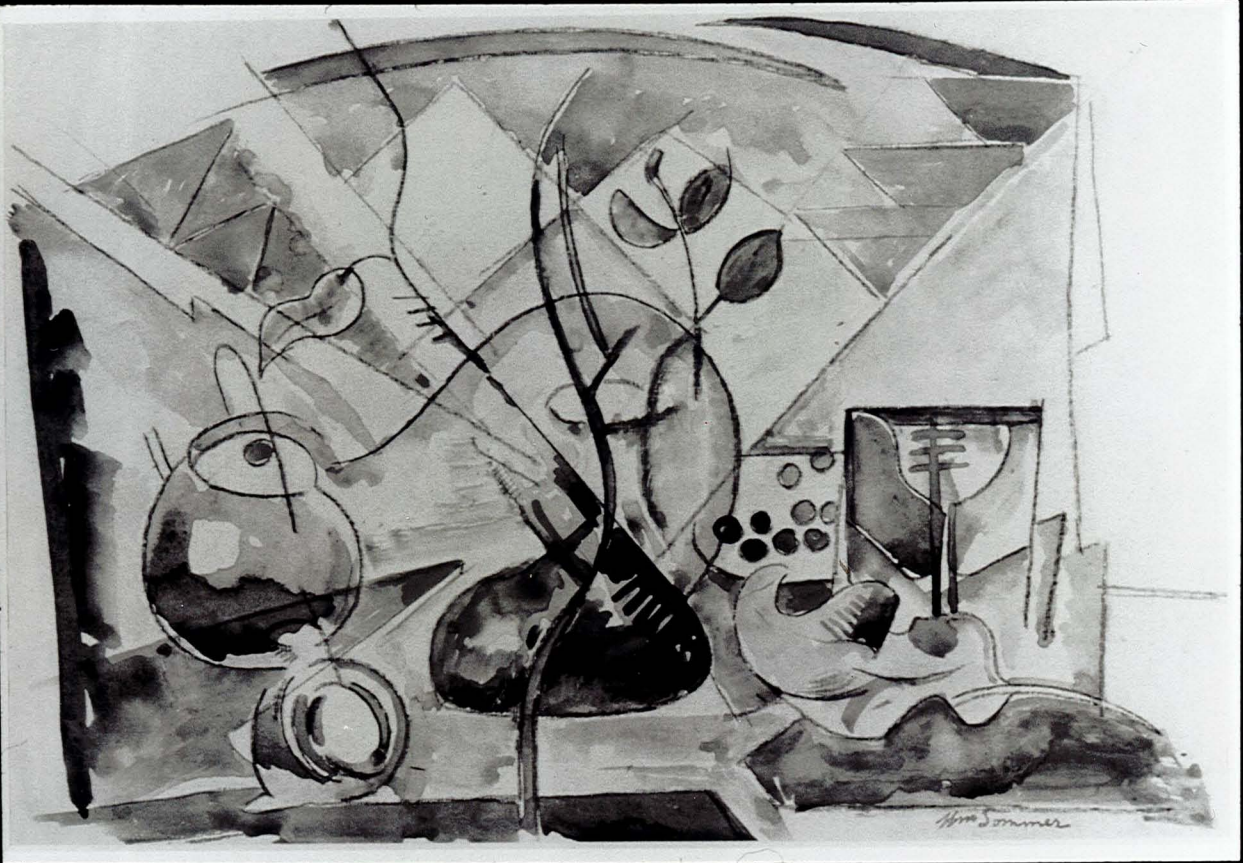
Hans Sommer