Produced by the Southern Ohio Museum
Presented by the Ohio Arts Council's RIFFE GALLERY
Outside in Ohio
A Century of Unexpected Genius
July 26 – October 14, 2012
Curated by
Mark Chepp
Director Emeritus of the Springfield Museum of Art

1.

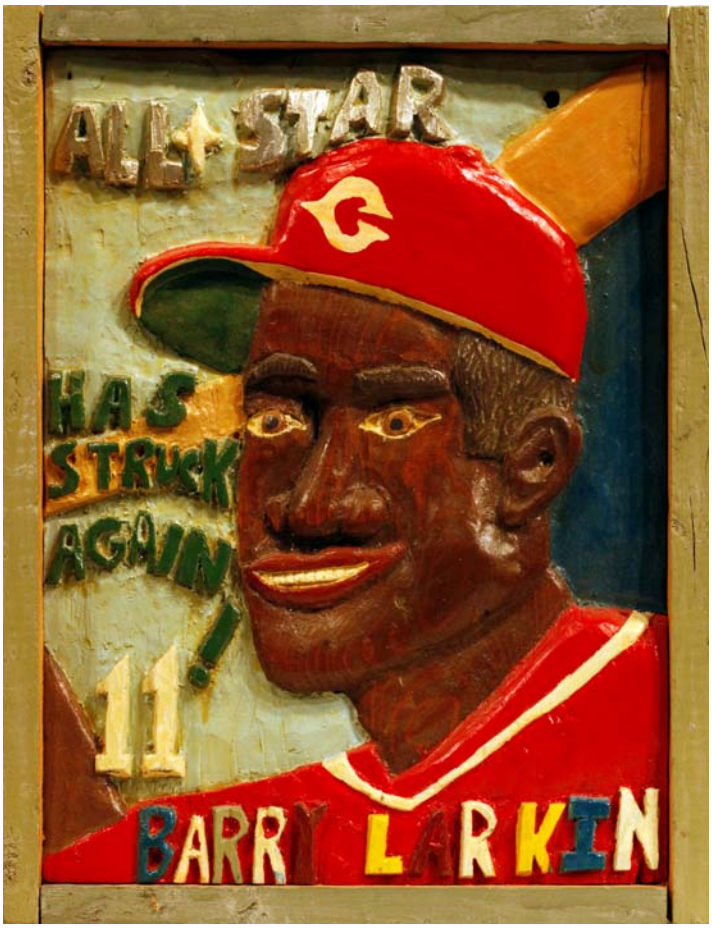
ALL-STAR
HAS
STRUCK
AGAIN!
11
BARRY LARKIN

2.

3.

SMOKY

4.

5.

6.

7.

8.

9.

10.

11.

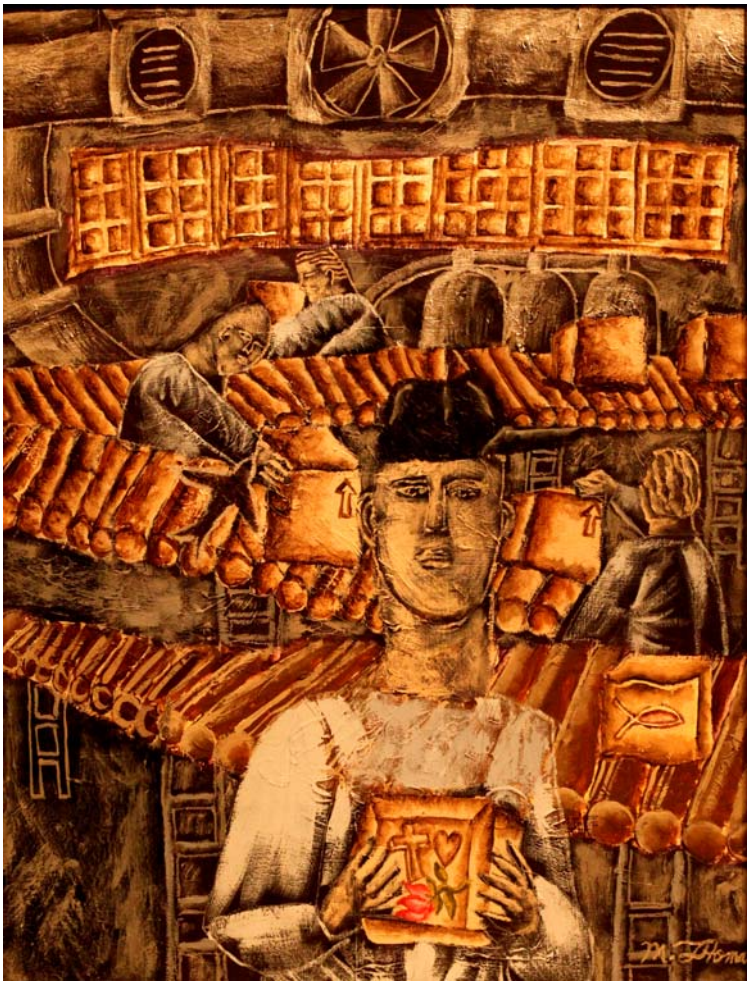

12.

13.

14.

15.

16.

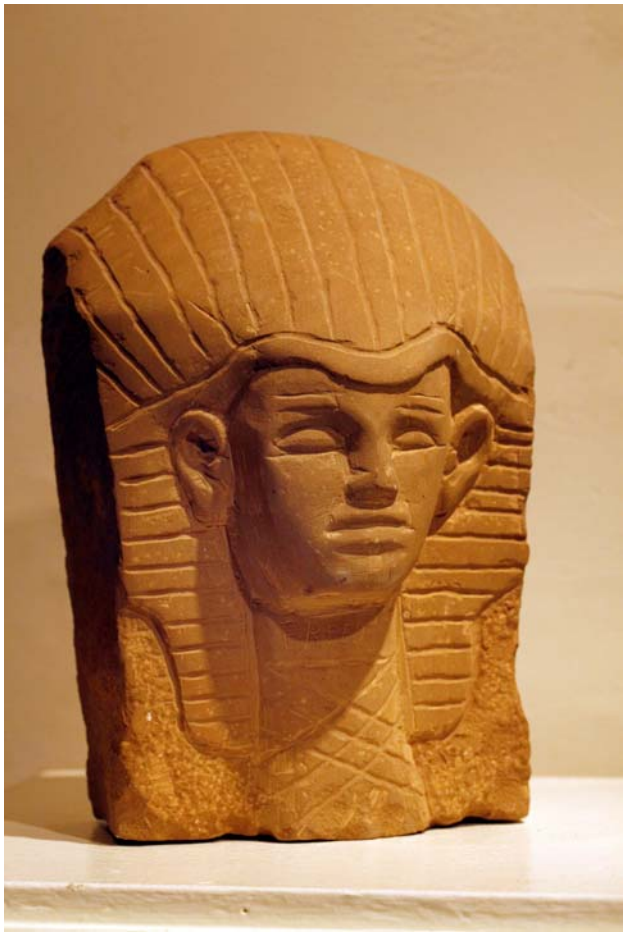

17.

18.

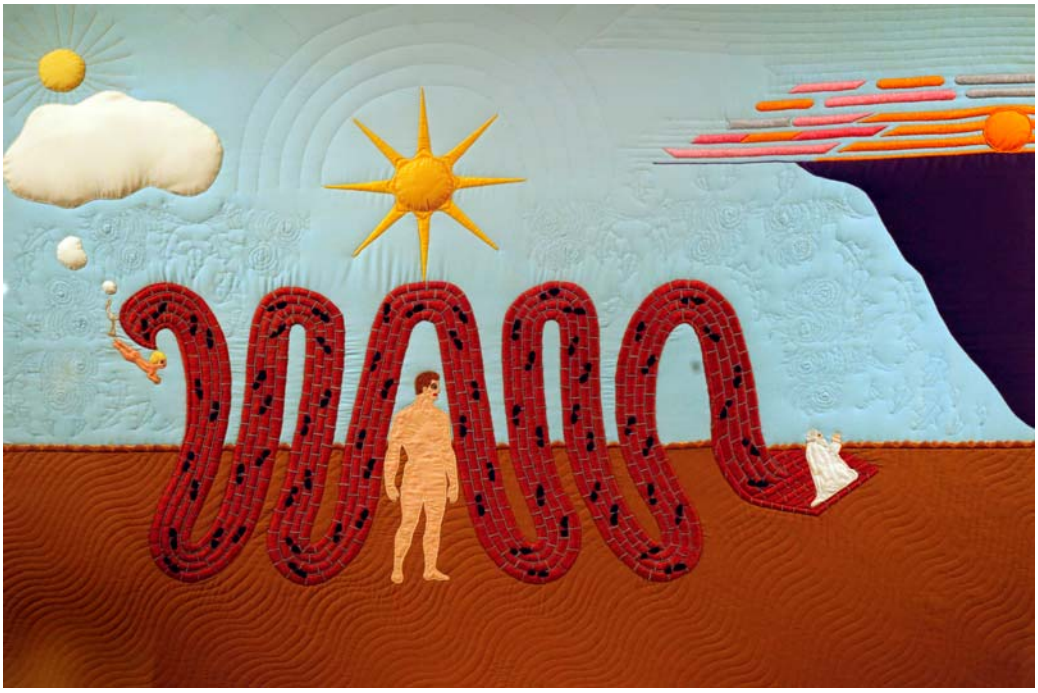

These images are available for media use on the media kit CD or via email per request. Direct all inquiries to Mary Gray at mary.gray@oac.state.oh.us or 614/644-9624. Caption information is available on the next page.

Outside in Ohio: A Century of Unexpected Genius
July 26 – October 14, 2012

Below is the caption information for the high resolution JPG images available on this CD for media use.

1. Ricky Barnes, *Barry Larkin #1*, 1990, carved/painted wood, 16.5 x 12.5”
2. Mary Francis Merril, *Valley Dale*, 1980’s-90s, linoleum collage, 9 x 11”
3. Russell (Smoky) Brown, *Potpourri*, 1989, mixed media, 25 x 15.5 x 7”
4. Charles A. Owens, *Adam and Eve*, 1990’s. oil on masonite, 36 x 48”
5. Ralph Bell, *Untitled*, 1990-91, acrylic on plywood, 20.5 x 48”
6. Harry George (Ben) Hartman, *Charlie McCarthy*, 1930’s, cast concrete, 20”
7. Henry Chruch, *Still Life*, 1880, oil on canvas, 26 x 38”
8. Elijah Pierce, *Good Versus Evil*, 1930’s, wood, paint and cloth, 31.5 x 21.5”
9. Levent Isik, *Red Canyon Appaloosa*, 1990’s, carved/painted wood, 18.5 x 25.5”
10. William Hawkins, *YMCA*, 1981-82, paint and formica, 39.5 x 29.5”
11. Mark Thomas, *Shift Change*, 2010, acrylic, 30 x 24”
12. Carole Estepp, *Crows and Flowers*, 2012, hooked rug, 31 x 47”
13. Chad Sines, *Spiderman*, 2010, paint on wood, 36 x 24”
14. Anthony Joseph Salvatore, *Untitled*, 1989, mixed media on paper, 36 x 24”
15. Ira Brukner, *Motion*, 2000-2008, oil on panel, 32 x 48”
16. Ernest (Popeye) Reed, *Sphinx*, not dated, carved stone, 14.5 x 9 x 6”
17. Paul Patton, *The Muskingum County Fair*, 1986, acrylic on canvas, 20 x 30”
18. Mary Borkowski, *Seventy Steps*, 1971, quilt and thread, 29 x 21”